

250 ©
A/20364/250/96

Planning Permit No. _____
APPROVED
SUBJECT TO THE CONDITIONS IN THIS OFFICE LETTER.
No. A2/26473/95 Date 5-6-96
e/c S. S. Jay
FOR MEMBER SECRETARY
MADRAS METROPOLITAN
DEVELOPMENT AUTHORITY
30 MADRAS - 600 008

- WEATHERING COURSE WITH LIME BEATEN 20mm GAUGE BRICK JELLY 3" THICK
- PARAPET WALL 2'6" HEIGHT B.W IN C.M 1:6 WITH PLEASTRING C.M 1:4
- R.C.C 1:2:4 MIX USING 20mm STONE JELLY FOR ROOF SLAB 4 1/2" THICK
- ASBESTOS CEMENT SHEET FOR ROOF WITH J BOLDS
- BRICK WORK IN C.M 1:6 FOR WALL
- MADRAS TERRACE FOR ROOF
- TIMBER FOR MADRAS TERRACE ROOF SIZE 4" X 3" PLASTERING IN C.M 1:4 FOR 12mm THICK
- FLOORING CONCRETE 1:4:10 MIX 100mm THICK USING 40mm STONE JELLY WITH GRANULITHIC FLOORING 25mm THICK
- G.L.
- P.C.C 1:4:8
- SAND

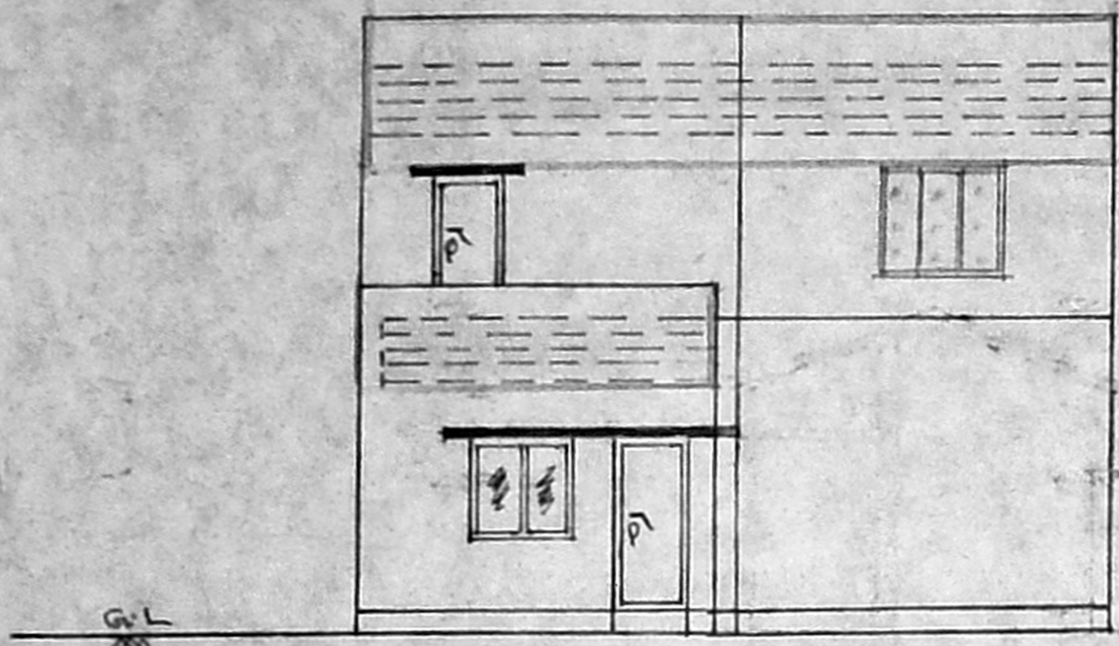

ELEVATION

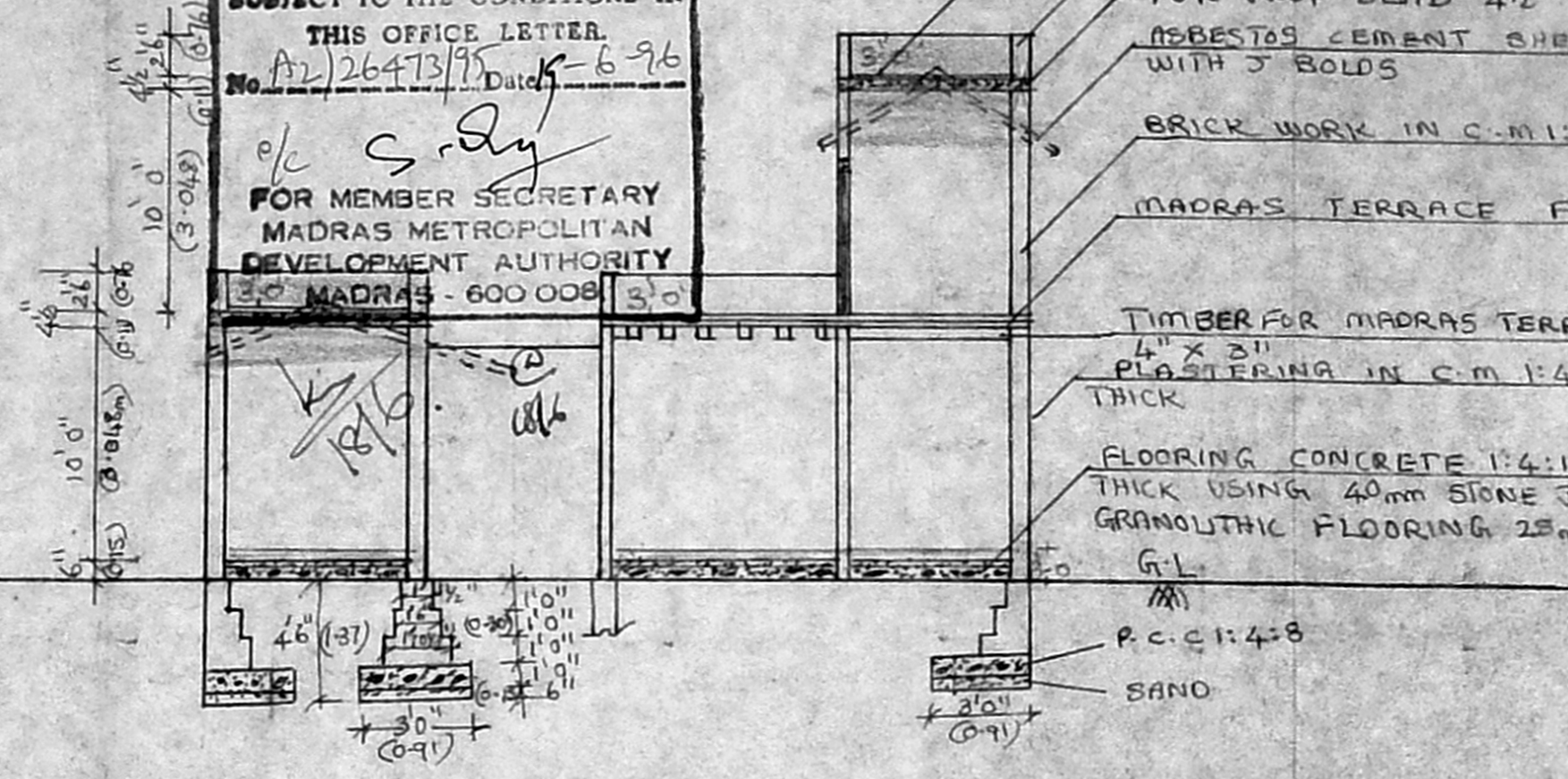

CROSS SECTION ON A-A'

PLAN SHOWING THE CHANGE OF ROOF AT DOOR NO -13/1, KANDHAPPA MUDALI STREET, MYLAPPOOR
MS-4 DN-91 (NEW)
SCALE 1"=8'0" (1:50)

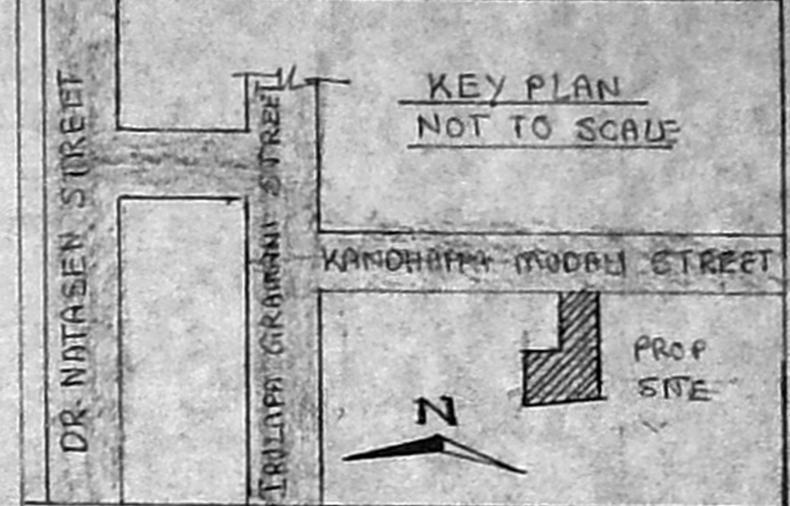

PROPOSAL ROAD
DEMOLITION
BOUNDRY

REFERENCE	SQFT	SQ.M
PLOT AREA	796-0	74-0
GROUND FLOOR AREA	657-0	61-0
FIRST FLOOR AREA	303-0	29-0
PLOT COVERAGE	84%	84%
JOINERIES	FT	MT
COUNTRY WOOD BOARD	3'0" X 7'0"	0-91 X 2-14
COUNTRY WOOD WINDOW-WI	4'0" X 5'0"	1-22 X 1-52
COUNTRY WOOD WINDOW-WI	3'0" X 5'0"	0-91 X 1-52

OWNER
LICENCED SURVEYOR
Dr. K. S. GOPAL, P. O. OFFICE OF MADRAS CIVIL ENGINEERING CONSULTANTS, LICENCED CIVIL ENGINEER, Class-I No. 100, Licenced Surveyor, Class-I Metro W. No. 100, Water Supply No. 100, B. Nalakanth Street, Bangalore, Karnataka, India. Madras - 600 034

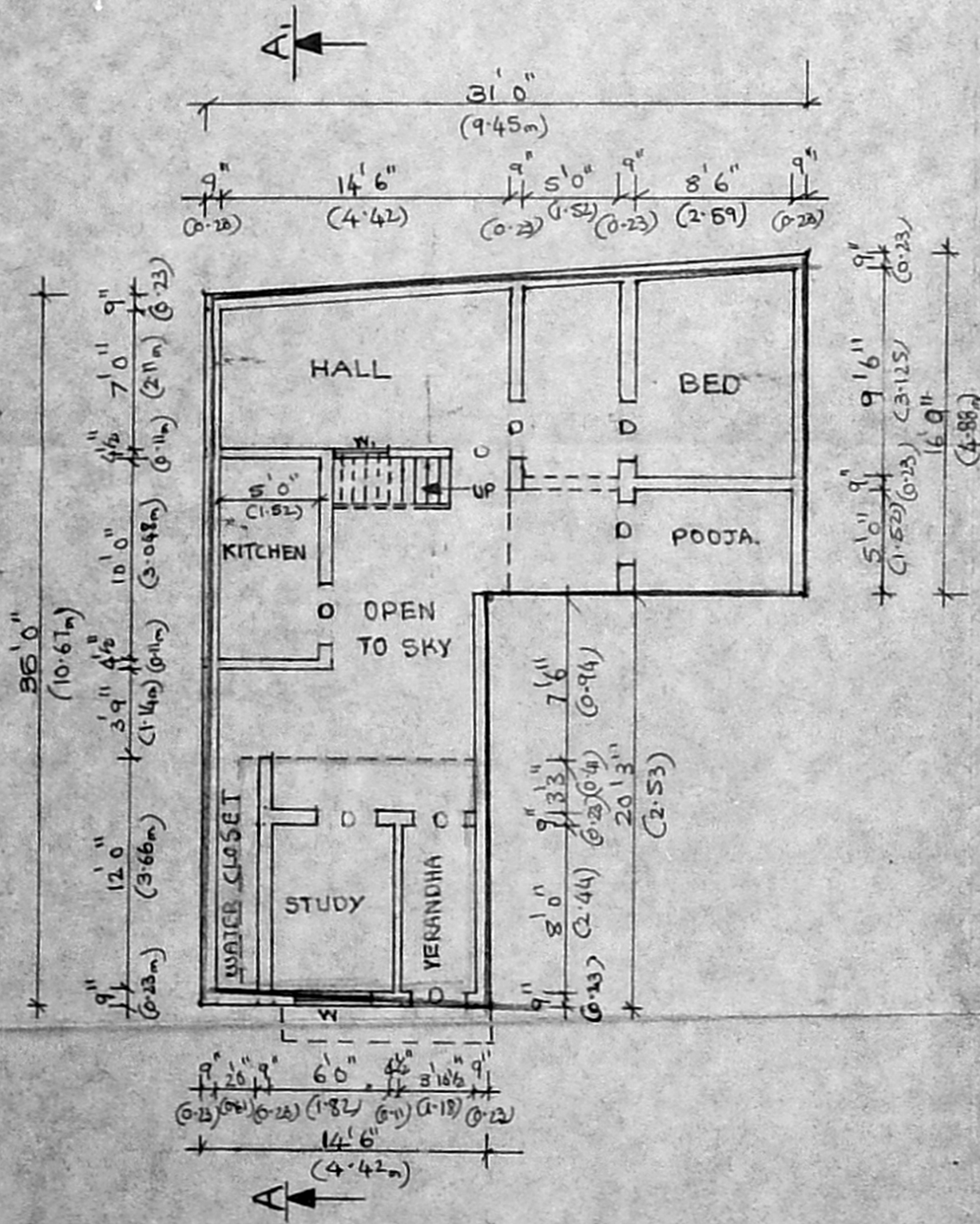

GROUND FLOOR PLAN

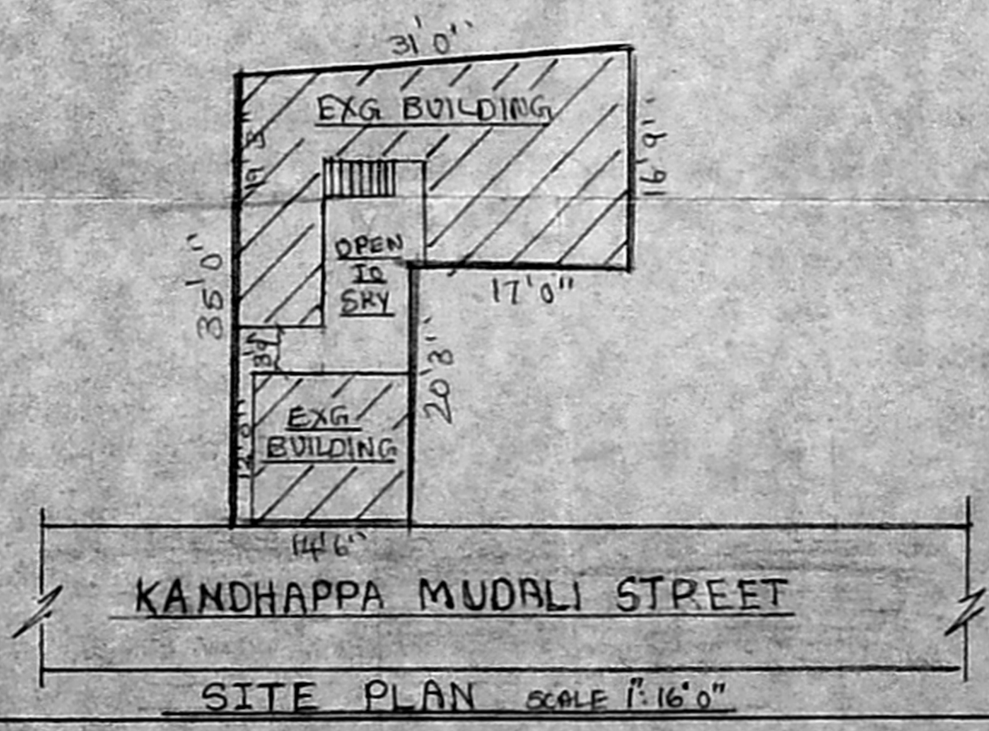
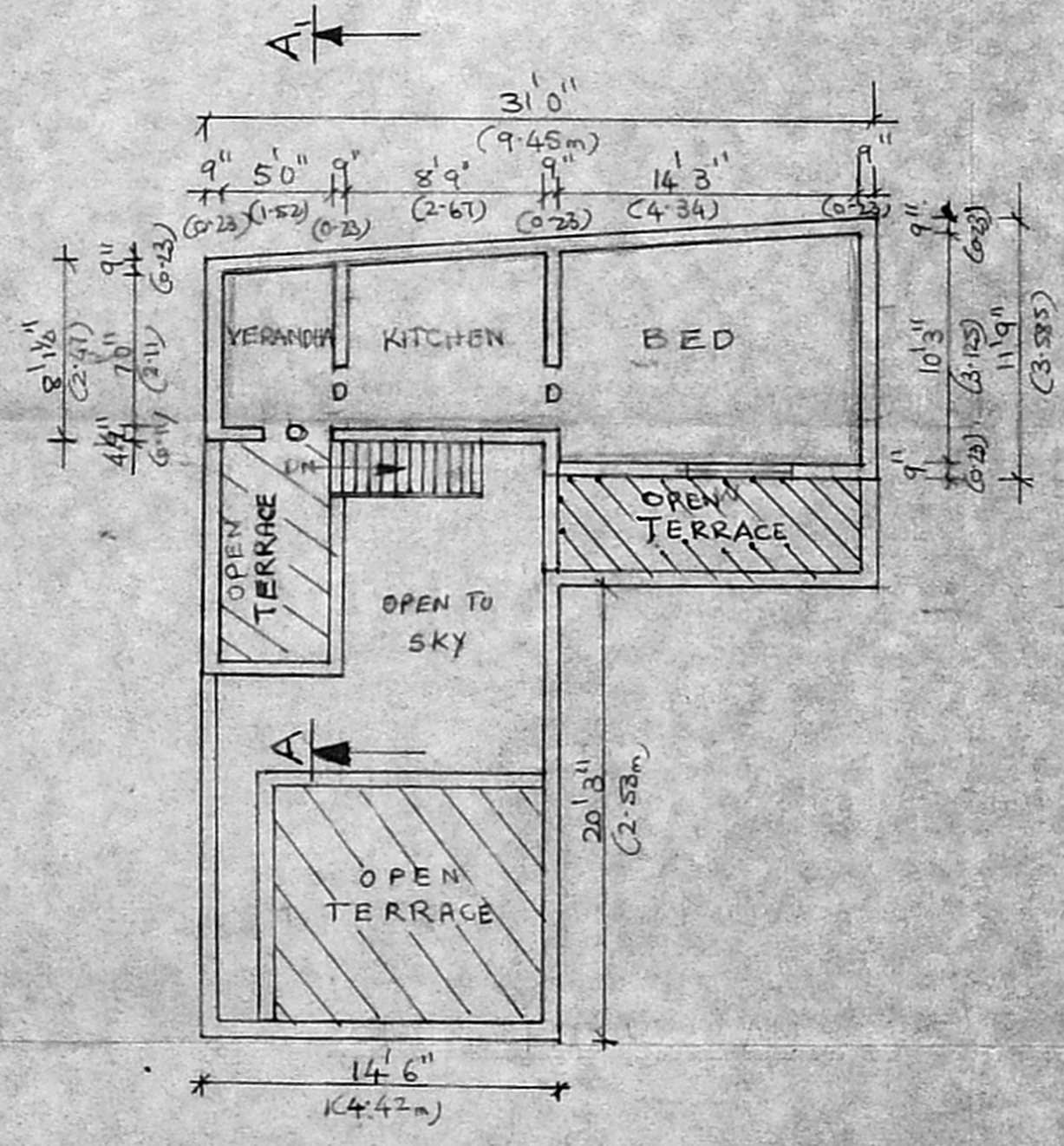

SITE PLAN SCALE 1"=16'0"